*Forrest's Favorite*

# GRILLED SEAFOOD TRIO

**A TRIO OF OUR MOST POPULAR GRILLED SEAFOOD...**

Shrimp & Veggie Skewer, Shrimp New Orleans and our Bourbon Street Mahi Mahi.

# HAND SHAKEN MARGARITAS

**FOR JUST $3.99 YOU CAN TAKE THE SHAKER HOME WITH YOU!**

## ★ CORONARITA

Our traditional margarita with a squeeze of fresh lime juice topped with a Coronita Extra. Available in Original (350 cals), Watermelon (430 cals), Passion Fruit (410 cals), Black Raspberry (420 cals) or Tropical Blue (390 cals). The shaker goes home with you! 13.99

## ★ FROZEN MARGARITA

Authentic Margarita made with 100% Agave Gold Tequila. Original (280 cals), strawberry (330 cals), mango (350 cals) or watermelon (380 cals). The shaker goes home with you! 12.99
Add 1 oz. Grand Marnier (80 cals) for only $4

## MEDAL MARGARITA

Cazadores Blanco Tequila, Patrón Citrónge Orange Liqueur, sweet & sour and fresh squeezed lime juice!
22 oz. Colossal Size 400 cals 10.99

## PINEAPPLE MARGARITA

Sauza Silver Tequila, fresh lime juice, Monin Pineapple Syrup and Dole Pineapple Juice. 22 oz. Colossal Size 330 cals 10.99

## BERRY MARGARITA

Sauza Silver Tequila, triple sec, Finest Call Wild Berry Purée, fresh lime juice, sweet & sour 340 cals 13.99

## PATRÓN TOP SHELF MARGARITA

Our signature margarita! Patrón Silver Tequila, Patrón Citrónge Orange Liqueur, sweet & sour and fresh squeezed lime juice. 22 oz. Colossal Size 400 cals 12.99
Made with Patrón Reposado Tequila. 13.99
Made with Patrón Añejo Tequila. 14.99

## MIX-YOUR-OWN MARGARITA (330 cals) 8.99

### STEP 1. SELECT YOUR TEQUILA

- Sauza Silver
- 1800 Blanco +$2
- Avión Reposado +$4
- Casamigos Reposado +$5
- Jose Cuervo Gold +$1
- Azuñia Blanco +$3
- Patrón Silver +$4

### STEP 2. PICK YOUR FLAVOR

- Original
- Watermelon 50 cals
- Pineapple 90 cals
- Wild Berry 60 cals
- Strawberry 40 cals
- Mango 50 cals
- Blackberry 100 cals

### STEP 3. CHOOSE YOUR RIM

- Salt
- Sugar 10 cals
- Spicy

### STEP 4. ADD-ONS

- Make it a Coronarita +$3; 90 cals
- Add 1 oz of Grand Marnier +$4; 80 cals

# ALCOHOL-FREE ZONE

## ★ FIZZY FUN

Refreshing, sweet cherry lemonade with a twist.
130 cals 7.99

## SECRET MANGO SPARKLER

Mangos are loaded with Iron and Vitamin A. Slipping some into lemonade with a splash of orange juice was Mama's secret recipe. 160 cals 4.99

## SPECKLED LEMONADES

Your choice — strawberries (150 cals) or blueberries (180 cals). 3.99

## MANGO PINEAPPLE SMOOTHIE

DAIRY FREE & NO PRESERVATIVES

Sweet mango & tangy pineapple, sorbet; all natural pear juice. 290 cals 5.99

## TRIPLE BERRY SMOOTHIE

DAIRY FREE & NO PRESERVATIVES

Blueberries, strawberries, raspberries, sorbet; all natural pear juice. 290 cals 5.99

## RED BULL REFRESHER

Red Bull Energy Drink, Tropicana Lemonade, Finest Call Mango Purée, orange juice, Sierra Mist 170 cals 10.99

## ★ STRAWBERRY MANGO CHILLER

Tropical mango and luscious strawberry swirl together with our secret frozen lemonade and a touch of Mtn Dew ICEE for a sweet and refreshing treat. 240 cals 9.99

## ★ FROZEN ICEE SLUSH ICEE 7.99

ICEE Mtn Dew Freeze
ICEE Blue Raspberry
**Refills Only 99 Cents!**
ICEE Cherry
ICEE Create-Your-Own
120 cals each

**★ = COMES WITH YOUR OWN SOUVENIR GLASS!**

2,000 calories a day is used for general nutrition advice, but calorie needs vary.
Additional nutritional information is available upon request.

V1_L_0919

# BOTTLED BEER

Ask your server about our **DRAFT BEER SELECTIONS!**

Budweiser 150 cals
Bud Light 110 cals
Miller Lite 100 cals
Coors Light 100 cals
Michelob Ultra 100 cals
Heineken 140 cals
Corona Extra 150 cals
Modelo Especial 150 cals
Stella Artois 150 cals
Blue Moon Belgian White 160 cals
Sierra Nevada Pale Ale 180 cals
New Belgium Fat Tire Amber Ale 160 cals
Lagunitas IPA 180 cals
Strongbow Gold Hard Cider 140 cals
Angry Orchard Rosé 170 cals
Truly Hard Seltzer Wild Berry 100 cals
Heineken 0.0 (Non-Alcohol) 60 cals

# FROM THE TROPICS

### JUST PEACHY COLADA
Captain Morgan Spiced Rum, Bols Peach Liqueur, Reál Cream of Coconut, orange juice, Finest Call Grenadine 460 cals 11.99

### EMERALD ISLE
Svedka Mango Pineapple Vodka, Malibu Coconut Rum, Bols Blue Curacao Liqueur, Dole Pineapple Juice, orange juice 270 cals 12.49

### CRUZAN BEACH
Cruzan Tropical Fruit Rum, Bols Peach Liqueur, Bols Amaretto Liqueur, Dole Pineapple Juice, Finest Call Grenadine, Sierra Mist 260 cals 11.49

### ★ LAVA FLOW
Made with Malibu Coconut Rum, our creamy, tropical Piña Colada erupts with a strawberry swirl. 370 cals 10.99

### TROPICAL BREEZE
Cruzan Mango Rum, Midori Melon Liqueur, Bols Blue Curacao Liqueur, Dole Pineapple Juice, orange juice 250 cals 12.99

### MANGO RUNNIN'
New Amsterdam Mango Vodka, Cruzan Mango Rum, Red Bull Yellow Edition Energy Drink, Dole Pineapple Juice, sweet & sour 290 cals 12.99

# BUBBA'S CLASSICS

### RUM FORREST RUM
Don Q Pasión Rum, Myers's Original Dark Rum, Dole Pineapple Juice, fresh lime juice, orange juice, Finest Call Grenadine 280 cals 10.99

### STRAWBERRY BASIL SMASH
Skyy Infusions Wild Strawberry Vodka, strawberries, fresh basil, sweet & sour and Sierra Mist. 200 cals 8.99

### TOP SHELF LONG ISLAND ICED TEA
Absolut Citron Vodka, Captain Morgan White Rum, Tanqueray Gin, Grand Marnier Orange Liqueur. 270 cals 10.99

### ★ GEORGIA PEACH ICED TEA
Deep Eddy Sweet Tea Vodka, gin, Bols Peach Schnapps and Ocean Spray Cranberry Juice. 260 cals 11.99

### ★ LOUISIANA LEMONADES
Bacardi Limón Citrus Rum, Tropicana Lemonade with your choice of strawberries (260 cals) or blueberries (290 cals). 12.49

### BUBBA'S BLUE HAWAIIAN
Vodka, Castillo Silver Rum, gin, Bols Blue Curacao and Dole Pineapple Juice topped with Sierra Mist. 350 cals 7.99

### PREMIUM BLOODY MARY
Crop Organic Cucumber Vodka, Demitri's Bloody Mary Seasoning, with celery, pepperoncini, olive and a chilled jumbo shrimp. 190 cals 10.99

### ★ TENNESSEE ICED TEA
Jack Daniel's Tennessee Whiskey, sweet & sour with a splash of Pepsi. 210 cals 11.99

### ★ LT. DAN'S POMEGRANATE PUNCH
Malibu Coconut Rum, Castillo Silver Rum and DeKuyper Pomegranate Liqueur punch up this Bubba Gump Shrimp Co. favorite. 270 cals 11.99

# SANGRIA & OLD FASHIONED

### CHOCOLATE OLD FASHIONED
Woodford Reserve Bourbon, DeKuyper Cacao White Liqueur, Toschi Amarena Dark Cherries and Fee Brothers Aztec Chocolate Bitters 240 cals 12.99

### SANDIA SANGRIA
Beso del Sol Rosé, Malibu Coconut Rum, Finest Call Watermelon Purée and fresh mint, oranges & raspberries 190 cals 12.99

### PROSECCO PEACH SANGRIA
La Marca Prosecco, Bols Peach Liqueur, fresh basil & strawberries, peaches and Sierra Mist 130 cals 12.99

# MULES & MOJITOS

### CROWN ROYAL REGAL APPLE MULE
Crown Royal Regal Apple Whisky, Bols Sour Apple Liqueur, fresh lime juice and Gosling's Ginger Beer. 200 cals 11.99

### MAMA'S MANGO MOJITO
Cruzan Mango Rum, fresh mint & lime juice and Monin Mojito Syrup. 250 cals 8.49

### TITO'S MULE
Tito's Handmade Vodka, fresh lime juice & mint, Gosling's Ginger Beer 180 cals 12.99

### MIXED BERRY MOJITO
New Amsterdam Coconut Vodka, Bols Black Raspberry Liqueur, blueberries, fresh mint 290 cals 9.99

**★ = COMES WITH YOUR OWN SOUVENIR GLASS!**

2,000 calories a day is used for general nutrition advice, but calorie needs vary.
Additional nutritional information is available upon request.

V1_R_0919

# APPETIZERS

### MAMA GUMP'S GARLIC BREAD BASKET
Fresh baguette baked daily. 920 cals 5.59

### RUN ACROSS AMERICA SAMPLER
Bacon Wrapped Shrimp, Mama Blue's Fried Shrimp, Seafood Hush Pups, Spicy Chicken Strips and Bubba's Far Out Dip and homemade Tortilla Chips.
1600 cals 16.49

### TRADITIONAL SHRIMP COCKTAIL G
Our Classic Jumbo Shrimp served with Bubba's own Zesty homemade Cocktail Sauce. 270 cals 13.59

### BUBBA'S FAR OUT DIP
Spinach, Roasted Red Bell Peppers, Artichokes and Monterey Jack Cheese with homemade Tortilla Chips. 750 cals 9.29
**Make it a Shrimp Dip for 1.50 more** 790 cals

### SHRIMPER'S NET CATCH
Our best Peel 'n' Eat Shrimp steamed in Beer. Choose from Garlic Spice or our Secret Cajun Spice recipe. Garlic: 490 cals; Cajun: 510 cals 13.89
Larger Portion Garlic: 980 cals;
Larger Portion Cajun: 1010 cals

Shrimp Shack Mac & Cheese

Shrimper's Net Catch (Larger Portion)

### SHRIMP SHACK MAC & CHEESE
Southern cookin' meets the sea! Noodles mixed with Sautéed Shrimp and freshly grated Cheddar, Monterey Jack and Parmesan Cheese. Topped with golden brown Breadcrumbs. 1040 cals 10.49

### MOZZARELLA STICKS
Hand breaded and served with marinara sauce.
1450 cals 9.99

### GREENBOW TENDERS
Tossed in wing sauce. Served with Bleu Cheese for dippin'! 610 cals 9.99

### CHEESY FRIES
French fries with all the fixin's! Nacho Cheese Sauce, Sour Cream, Bacon Bits and Green Onions.
770 cals 8.99

is Bubba's All-Time Best

2,000 calories a day is used for general nutrition advice, but calorie needs vary.
Additional nutritional information is available upon request.

We have made an effort to provide accurate nutritional information but deviations can occur due to availability of ingredients, substitutions, and the hand-crafted nature of most items.

*CAUTION: There may be small bones or shells in some fish and shellfish. Wine and various foods contain sulphites.
Consuming raw and undercooked meats, poultry, seafood, shellfish, or eggs may increase your risk of food borne illness, especially if you have any chronic illnesses of the liver, stomach, blood, or any type of immune disorder.
Some foods, though rigorously tested, may contain certain microorganisms that can, in rare circumstances, cause reactions in some people. We are not responsible for an individual's allergic reaction to our food. If you are unsure of your risk, ask your server and/or contact a physician.

G
Gluten-Sensitive

We have prepared this menu based on the most current information available from our suppliers and their stated absence of gluten within these items. While we use caution in preparing our gluten-sensitive menu items, our kitchen is not gluten-free. Since our dishes are prepared-to-order, during normal kitchen operations, we cannot guarantee that cross-contamination with foods containing gluten will not occur. We encourage you to carefully consider your dining choices and your individual dietary needs when dining with us. When placing your order, please let your server know that you are ordering a gluten-sensitive menu item.

# SOUPS & SALADS

### PEAR & BERRY SALAD G
Fresh Greens with Charbroiled Chicken, Strawberries, Pears, and Glazed Pecans. We toss it all together with Raspberry Vinaigrette, and top it with Feta Cheese. 690 cals 13.59
Substitute Shrimp for 1.30 more 720 cals

### CLASSIC CAESAR SALAD G
Fresh grated Parmesan and baked Croutons.
580 cals 10.29
Add Grilled Chicken 860 cals 3.99
Add Cajun Shrimp 780 cals 4.49

### MAMA BLUE'S SHRIMP GUMBO
Award winning with select fish, Andouille Sausage, Okra, poached Shrimp and Steamed Rice.
Cup 230 cals 5.99 / Bowl 390 cals 7.99

### OLD FASHIONED NEW ENGLAND CLAM CHOWDER
Rich and creamy, filled with tender Clams and Potatoes.
Cup 220 cals 5.99 / Bowl 380 cals 7.99

### SOUP & SALAD COMBO
Shrimp Gumbo: 230 cals or
Clam Chowder: 220 cals with
Caesar Salad: 400 cals or
Garden Salad: 140 cals 10.99

# SANDWICHES

**Add a Fresh Garden Salad (140 cals) or Tossed Caesar Salad (400 cals) for 5.89 or a Skewer of Chargrilled Shrimp (150 cals) for 5.99**

### SHRIMP PO' BOY
Fresh Toasted Baguette stuffed with warm, hand breaded Shrimp, Tomatoes, Lettuce, Pickles & Mayo. Served with Fries. 1570 cals 13.49

### BBQ PORK SANDWICH
Slow Roasted BBQ Pulled Pork on a warm Baguette. Served with Fries. 1150 cals 12.99

### TEXAS CHICKEN SANDWICH
A big sandwich with big flavor. Cajun Grilled or Fried Chicken Breast, crisp Bacon, Pepper Jack Cheese, fresh Guacamole and our signature Chili Ancho Mayo on a toasted bun with Fries.
Cajun Grilled 1140 cals; Fried 1500 cals 12.79

### *½ LB. ALL-AMERICAN BURGERS
Served with fries. 1190 cals 10.99
Make it a Cheeseburger for 1.00 more 1300 cals
Make it a BBQ Cheeseburger with Onion Rings for 2.00 more 1500 cals

2,000 calories a day is used for general nutrition advice, but calorie needs vary.
Additional nutritional information is available upon request.

BGRV_0519-3

# Lt. Dan's Surf & Turf

## LT. DAN'S SURF & TURF

Our award-winning Dixie Style Baby Back Ribs, slow roasted to perfection in house along with succulent Grilled Shrimp and Fries. 1350 cals 25.99

## *FORREST'S SURF & TURF

A 9 oz. tender USDA Certified Angus Beef® Top Sirloin and succulent Grilled Shrimp, Mashed Potatoes and Onion Rings. 1370 cals 28.99

## STEAMED CRAB LEGS

One pound of Snow Crab Legs steamed in Garlic and Herbs and served with Drawn Butter and Steamed Rice. 720 cals Market

Dumb Luck Coconut Shrimp

## DUMB LUCK COCONUT SHRIMP

Bubba always loved this one! Hand dipped in flakey coconut, served with Cajun Marmalade and Fries. 1150 cals 18.99

## MAMA BLUE'S SOUTHERN CHARMED FRIED SHRIMP

With hot and crispy Fries and Bubba's own zesty homemade Cocktail Sauce for dippin'. 1050 cals 18.59

## SHRIMP NEW ORLEANS

An authentic recipe from the French Quarter! Lots of tender Shrimp broiled with Butter, Garlic and Spices, and served with Steamed Rice. 1390 cals 18.89

## "I'M STUFFED!" SHRIMP

Large Shrimp with Crab Stuffing, baked in Garlic Butter, and Monterey Jack Cheese. Served with Steamed Rice. 1010 cals 19.29

2,000 calories a day is used for general nutrition advice, but calorie needs vary.
Additional nutritional information is available upon request.

BGRV_0519-4

Grilled Seafood Trio

**Add a Fresh Garden Salad (140 cals) or Tossed Caesar Salad (400 cals) for 5.89 or a Skewer of Chargrilled Shrimp (150 cals) for 5.99**

## GRILLED SEAFOOD TRIO

A trio of our most popular grilled seafood... Shrimp & Veggie Skewer, Shrimp New Orleans and our Bourbon Street Mahi Mahi. 1050 cals 24.49

## BOURBON STREET MAHI MAHI

Charbroiled Cajun spiced Mahi Mahi with Bourbon Sauce and Grilled Shrimp, served over Mashed Potatoes. 770 cals 20.99

## MAKER'S MARK GLAZED SALMON G

Flame-grilled, perfectly seasoned, basted with our own Maker's Mark Bourbon sauce, served with Fresh Sautéed Spinach and Steamed Rice. 820 cals 19.89

## JENNY'S CATCH WITH LOBSTER BUTTER SAUCE

Pan Seared Tilapia laid over Mashed Potatoes with Sautéed Spinach and a creamy Lobster Butter Sauce made from scratch. 870 cals 18.99

## ACCIDENTAL FISH & SHRIMP G

Pan Seared Wild Caught Flounder over a bed of Steamed Rice, topped with Grilled Shrimp, Lemon Butter Sauce and Roma Tomatoes. 820 cals 19.99

Jenny's Catch with Lobster Butter Sauce

Accidental Fish & Shrimp

2,000 calories a day is used for general nutrition advice, but calorie needs vary.
Additional nutritional information is available upon request.

BGRV_0519-5

# FORREST'S FAVORITES

### DIXIE STYLE BABY BACK RIBS
Our award-winning Ribs are brushed with our own homemade BBQ Sauce, slow roasted to perfection and served with Fries.
1840 cals 22.99

### *CERTIFIED ANGUS BEEF® TOP SIRLOIN
A tender 9 oz. USDA Top Sirloin served with Mashed Potatoes, Onion Rings and juicy sliced Tomato. 1040 cals 22.99

### MAMA'S SOUTHERN FRIED CHICKEN
Boneless Breast of Chicken, fresh golden Corn and Mashed Potatoes with Gravy… better than you can imagine! 1390 cals 17.29

### AIN'T JUST SHRIMPIN'
Crispy Flounder, Shrimp and Calamari Strips, served over a bed of seasoned Fries!
1360 cals 21.29

### CAPTAIN'S FISH & CHIPS
Hand breaded in beer-batter. 1190 cals 15.29
Even bigger portion for an additional 5.00
1740 cals

### "...OF COURSE WE HAVE SCAMPI!"
Tender Shrimp sautéed with Capers in Lemon Garlic Butter, served over a bed of Linguine.
1310 cals 18.59

### JAMBALAYA PASTA
Shrimp and Andouille Sausage, sautéed with Bell Pepper, Onions, and Linguine Pasta in Bubba's own Spicy Sauce. Topped with Tomatoes and Green Onions. 1110 cals 17.99

# SIDES

| | | |
|---|---|---|
| Boat Size Bucket of Fries | 620 cals | 4.99 |
| Skewer of Grilled Shrimp | 150 cals | 5.99 |
| Mashed Potatoes | 250 cals | 3.29 |
| Fresh Steamed Broccoli | 300 cals | 3.99 |

### FORREST'S SEAFOOD FEAST
Mama Blue's Fried Shrimp, hand battered Fish & Chips and our made from scratch Seafood Hush Pups. Served with Fries and our homemade Dippin' Sauces, Tartar, Cocktail and Remoulade. Forrest's favorite meal after a day on the boat.
1740 cals 20.79

VOTED #1 GUEST FAVORITE!

2,000 calories a day is used for general nutrition advice, but calorie needs vary.
Additional nutritional information is available upon request.

BGRV_0519-6

*Best of the Best Sampler*

# DESSERTS

## BEST OF THE BEST SAMPLER
## THE HOOK, LINE AND SINKER

Mama's warm Bread Pudding, homemade Apple Crumble Cheesecake, and melt-in-your-mouth Chocolate Chip Cookie Sundae. 1720 cals 13.99

### KEY LIME PIE
Made from scratch. 960 cals 7.99

### CHOCOLATE CHIP COOKIE SUNDAE
Fresh baked Chocolate Chip Cookie served warm with Vanilla Ice Cream, topped with Chocolate and Caramel Sauce, Peanuts and Whipped Cream. 1680 cals 9.29

### MAMA'S BREAD PUDDING
"No one made it like Mama!" 1390 cals 8.79

### APPLE CRUMBLE CHEESECAKE
Made from scratch and drizzled with Strawberry and Caramel Sauce. Topped with Whipped Cream and Strawberries. 860 cals 8.79

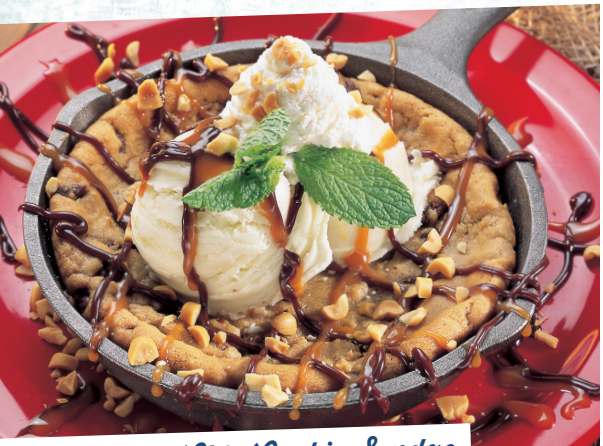

*Chocolate Chip Cookie Sundae*

*Apple Crumble Cheesecake*

**WE AIM TO PLEASE! WE FEEL THE SERVICE AND FOOD ARE SOMETHING TO BE PROUD OF AT BUBBA GUMP SHRIMP CO. AND IF EVER A PROBLEM – WE WILL FIX IT!**

A Suggested Gratuity of 15% - 20% is customary. The amount of gratuity is always discretionary. Thank You!
Bubba Gump Shrimp Co. is a wholly owned subsidiary of Landry's, Inc.

2,000 calories a day is used for general nutrition advice, but calorie needs vary.
Additional nutritional information is available upon request.

BGRV_0519-7

# SHOP FORREST SHOP!

BUBBA GUMP SHRIMP CO. RESTAURANT & MARKET

TM & © Par Pick

**BE SURE AND STOP BY OUR RETAIL MARKET AND PICK UP A SOUVENIR TO TAKE HOME!**

**T-SHIRTS, SWEATSHIRTS, HATS, MUGS, SEASONINGS AND MORE!**

SHOP_0519